bullsheet@denison.edu | @dubullsheet | denisonbullsheet.com

# The SpreakSheet

The Bullsheet, a forum for news, humor, and community dialogue, is funded by DCGA, recycles, and is printed each day that classes are in session. Submissions must be sent before our editors shamble into the office for next day publication via email to: **bullsheet@denison.edu**. Submissions herein solely reflect the opinions of the authors.

**Edited last night by:**
Leah
**Delivered this morning by:**
Anna

**March 11th, 2026** | ***GRANVILLE'S "Spring Break" PUBLICATION*** | Vol. XLV, No. 106

# *Mood Board*

*Leah,*
*ready to get out of Ohio*

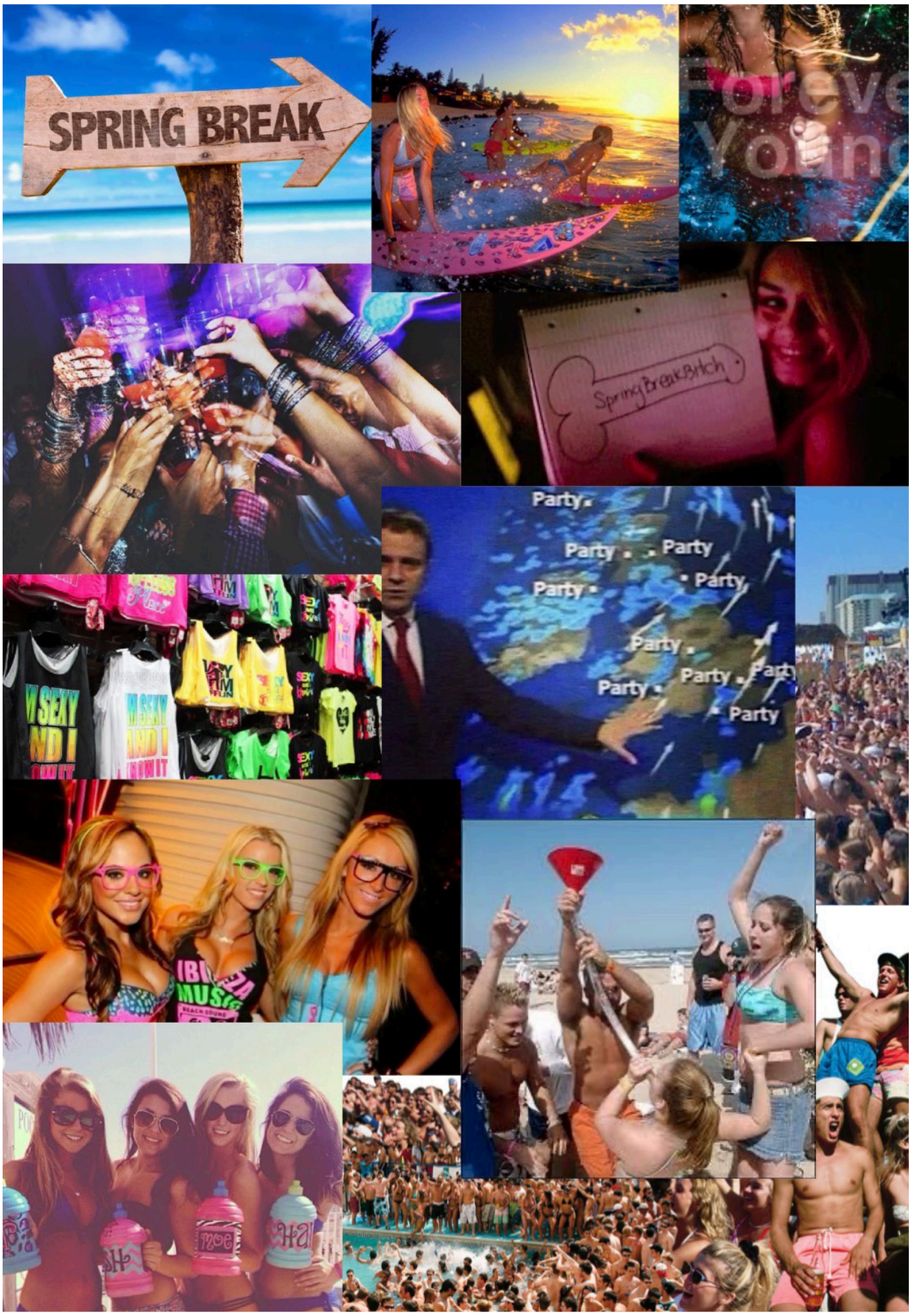

# *Spring Break Lists*

*Leah,*
*ready to get out of Ohio*

## Bucket List

1. Pina Colada
2. party for St. Pattys
3. kiss an irishman
4. get a sunburn
5. skinny dip
6. BBC challenge
7. start a puzzle
8. meet a local
9. sleep past noon
10. purchace shitty graphic T
11. shots
12. email selfie to professor
13. buy sunglasses at a gas station
14. get an icee at the gas station
15. watch Spring Breakers
16. go to a zoo or aquarium
17. play board games
18. cook dinner with your friends
19. make a throwback playlis
20. forget to check the weather
21. forget what day it is
22. send your parents photos

## PlayList

1. Spring breakers- Charli XCX
2. 212 -Azealia Banks
3. Whistle- Flo Rida
4. Some Nights- FUN
5. Like a G6- far East Movement
6. Pon de Replay- Rhianna
7. Gin and Juice- Snoop Dog
8. Doses and Mimosas- Cherub
9. No Hands- Walka Flocka
10. Took a pill in Ibiza
11. I dont Care- Iconapop
12. I'm Good(Blue) -David Guetta
13. Last friday Night- Katy Perry
14. Shots- LMAFO
15. Party Rock Anthem- LMAFO
16. Gangdam Style- PSY
17. the entire Shrek soundtrack
18. the Pitch Perfect soundtrack

Staff "Spreak Destination" Box

Carter "Ireland" Seipel, Managing Editor
Christine "Spain" Trueh, Head Writer
Leah "Carolina" Jackson, Senior Editor
Lindsey "Florida" George, Sophomore Editor
William "Texas" Eddleman, Sophomore Editor

Lucy "Palm Beach" Dale, Foreign Correspondant
Elliot "Aruba" Harpham, Senior Writer
Eleanor "Chicago" Mason, Foreign Correspondant
Lucy "Hawaii" Hollingsworth-Hays, Sophomore Writer
Anna "Malibu" Crum, Sophomore Writer
Lilly "Miami" Andrews, Freshman Writer
Lily "Pigeon Forge" Reaser, Freshman Writer
Aiyana "Cincinati" Harrison, Freshman Writer
Meredith "Colorado" Havre, Freshman Writer